

PLAN SHOWING TOPO PLAN, SITE PLAN & KEY PLAN FOR THE PROPOSED BRICK CHAMBER

AT S.NOS 109/2B, 102/1A & 102/3A/PT OF NO.23 NOCHIMEDU VILLAGE

SRIPERUMBADUR TALUK CHENGLEPUT DISTRICT

Planning Permit No. C/PP/99A/2/90

APPROVED

SUBJECT TO THE CONDITIONS IN THIS OFFICE LETTER

No. C/2/23110/87 Date 15-5-90

FOR MEMBER SECRETARY
MADRAS METROPOLITAN
DEVELOPMENT AUTHORITY
MADRAS - 600 008.

AREA

PLOT AREA : 3.59 AC (14527.73 m²)

PLINTH AREA : 8200 m²

REFERENCE

- PROPOSAL
- ROAD
- SITE BOUNDARY

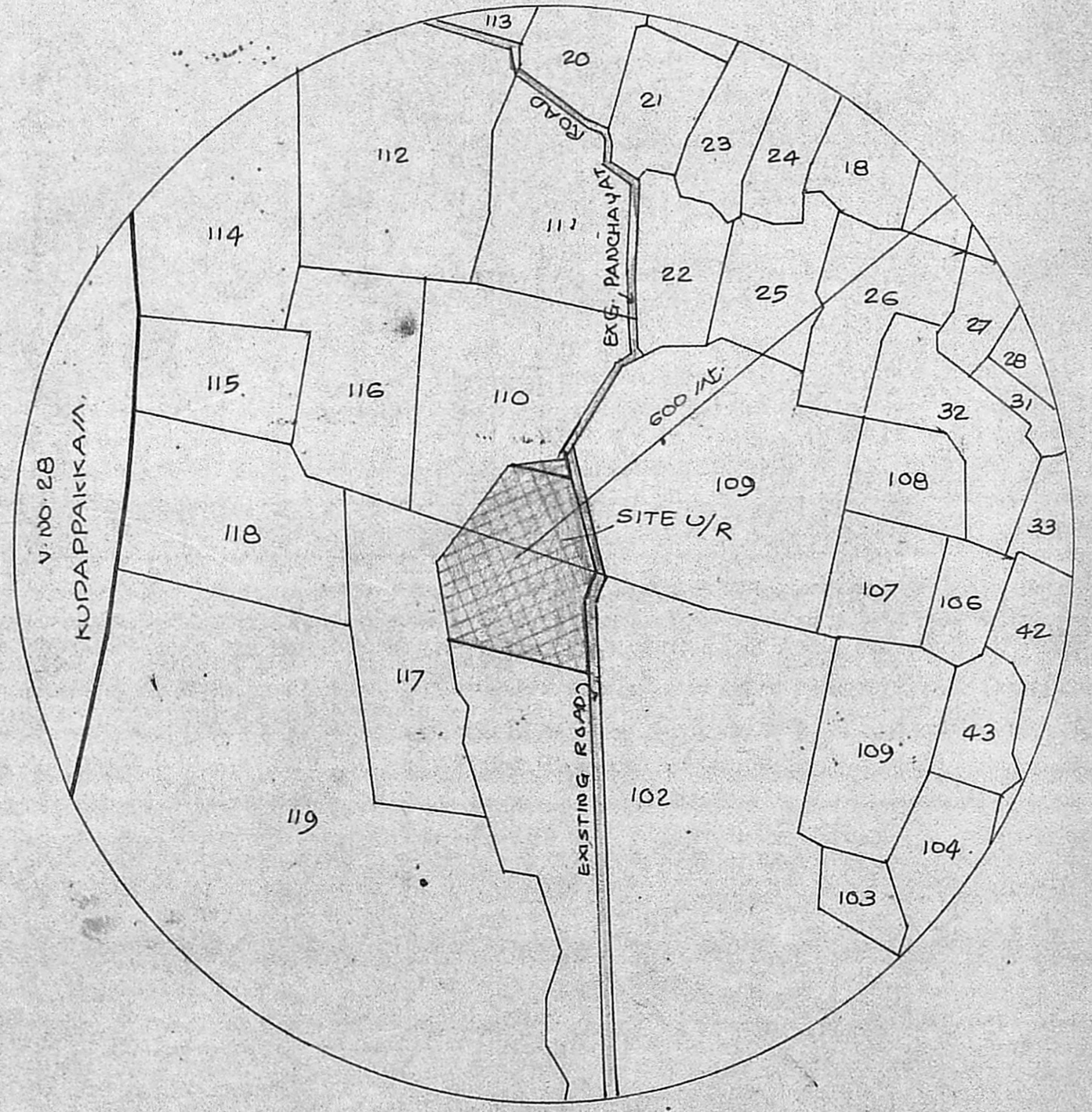

TOPO PLAN

1/6" to a mile

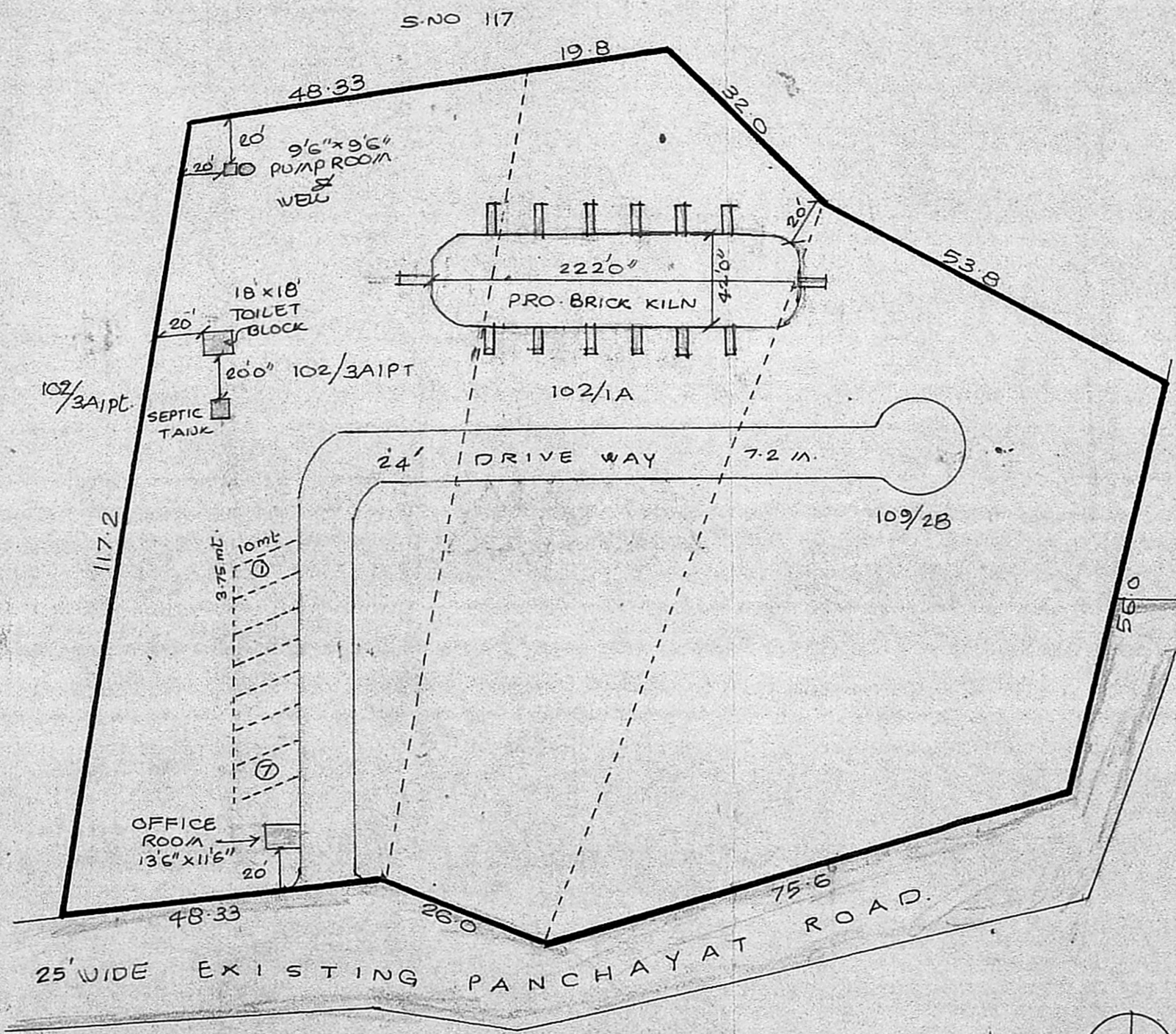

SITE PLAN

1" = 20m

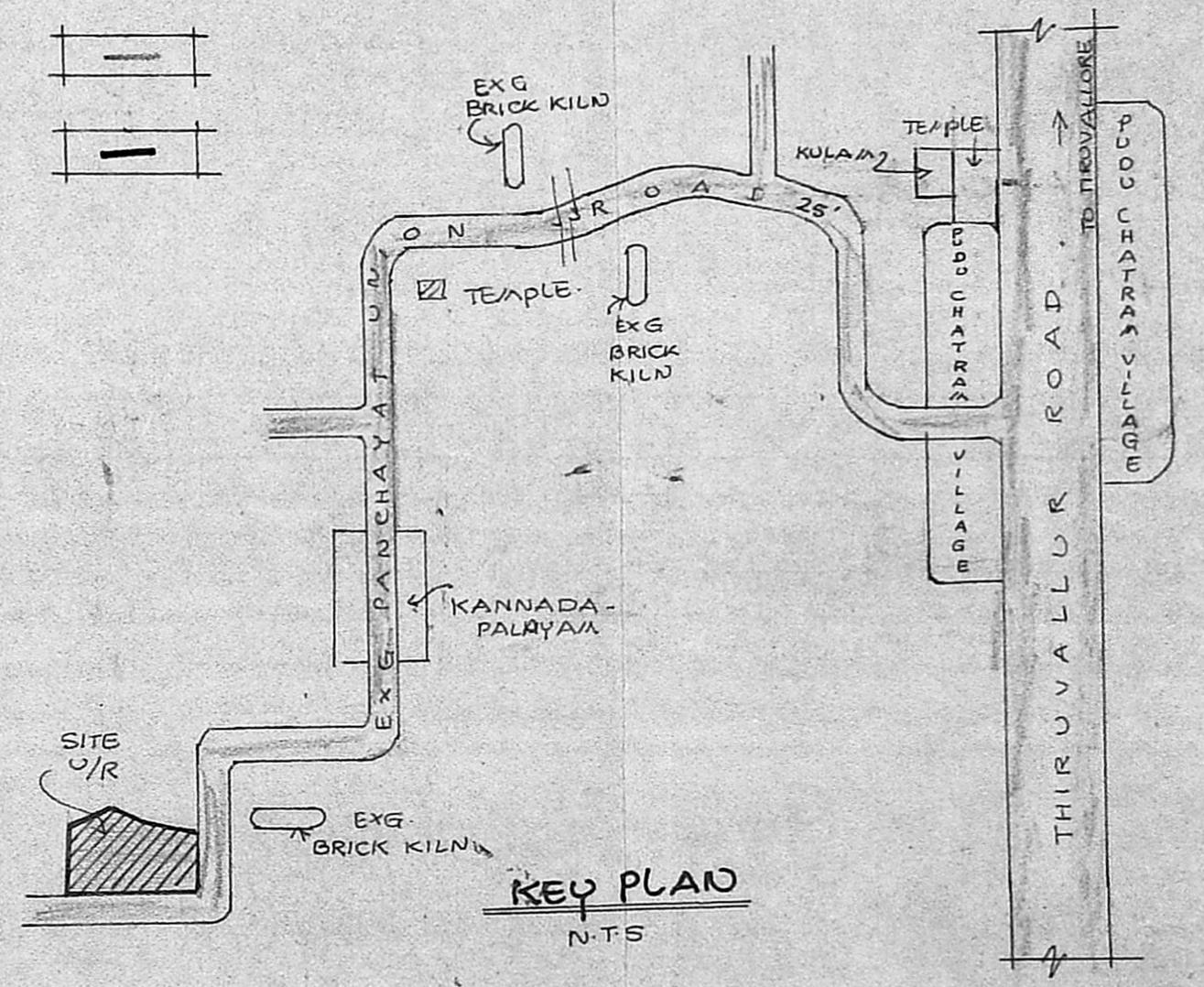

KEY PLAN

N.T.S



For PRAKASH BRICK INDUSTRIES

(Signature)
Managing Partner

OWNER

(Signature)
K. VENUGOPAL
AEE (Retd)

CONSULTING CIVIL ENGINEER
LICENSE SURVEYOR CLASS I
CORPORATION OF MADRAS

3, NEELAKESHA STREET
MUNGAMBAKKAM LAKE AREA
MADRAS-600 034

LICENSED SURVEYOR

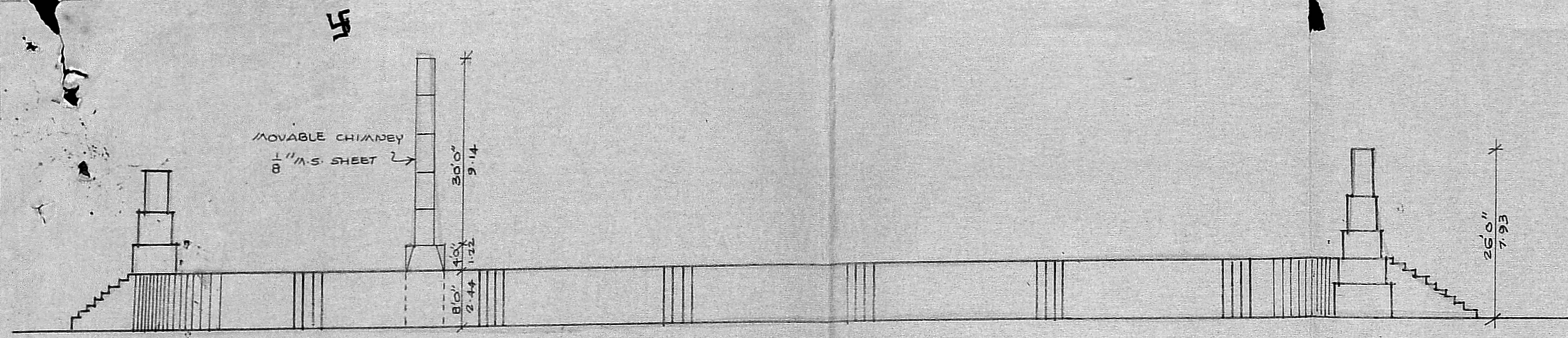

ELEVATION

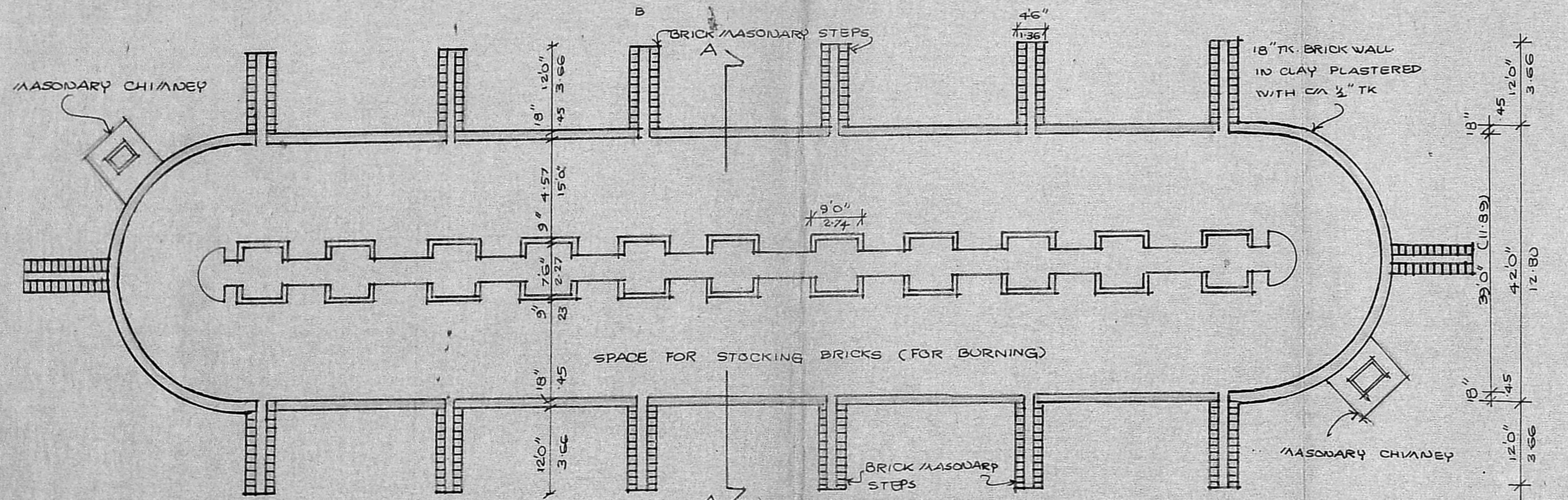

PLAN 1"=16" (1:200)

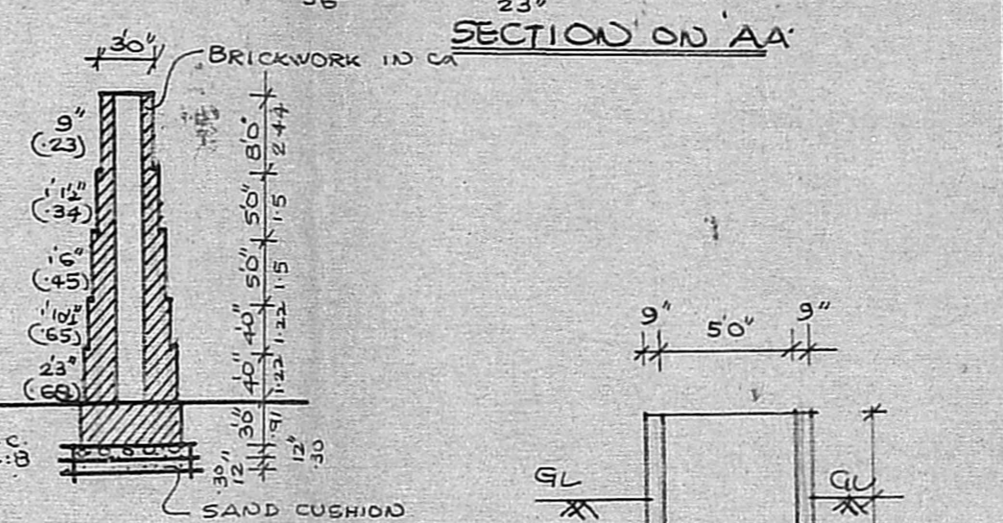
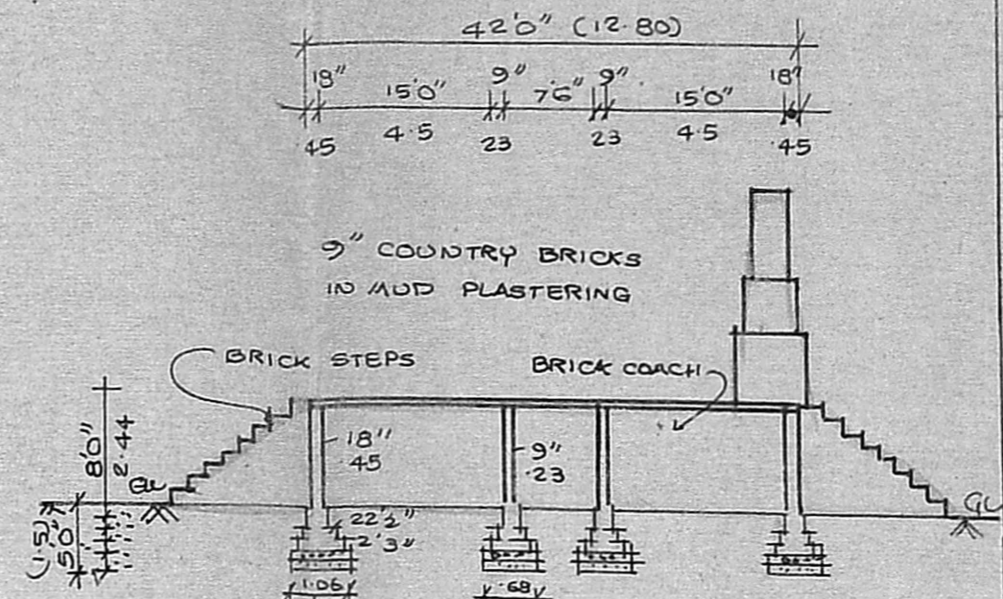
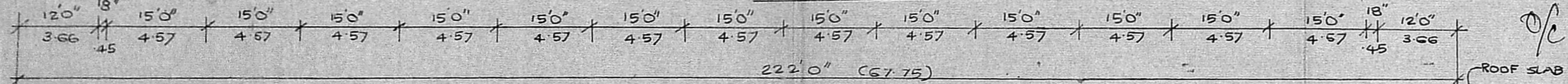

SECTION OF MASONARY CHIMNEY

Planning Permit No. C/PP/99/B/45

APPROVED

SUBJECT TO THE CONDITIONS IN THIS OFFICE LETTER.

No. C/23110/83 Date 11-5-90

FOR MEMBER SECRETARY
MADRAS METROPOLITAN
DEVELOPMENT AUTHORITY
MADRAS 600 008

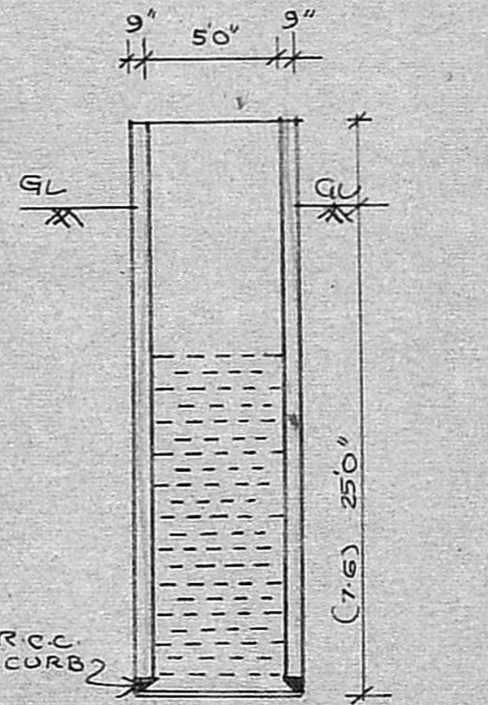

SECTION THRO WELL 1"=8'0"

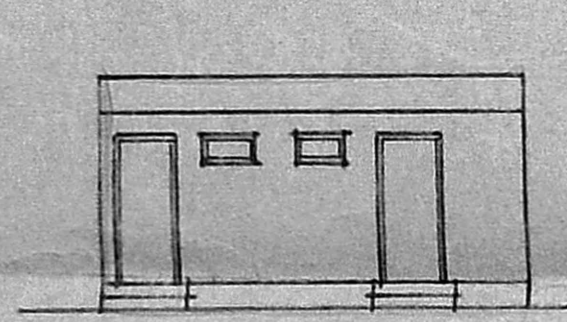

ELEVATION

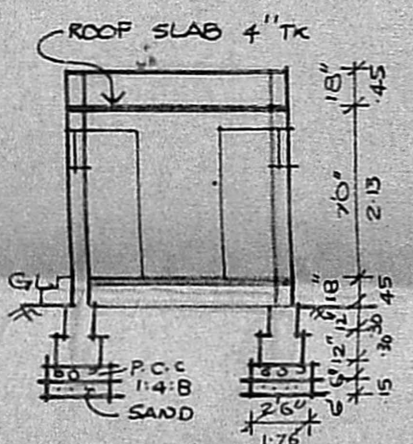

SECTION CD'

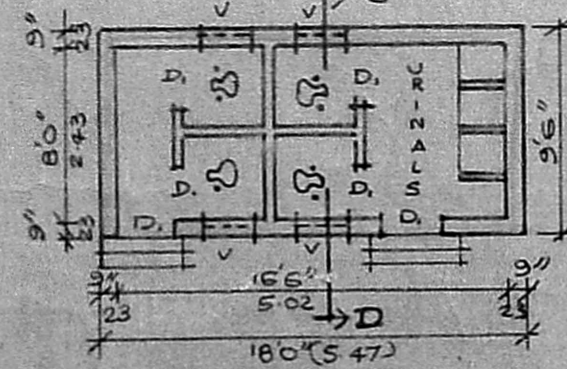

PLAN OF TOILET BLOCK 1"=8'0" (1:100)

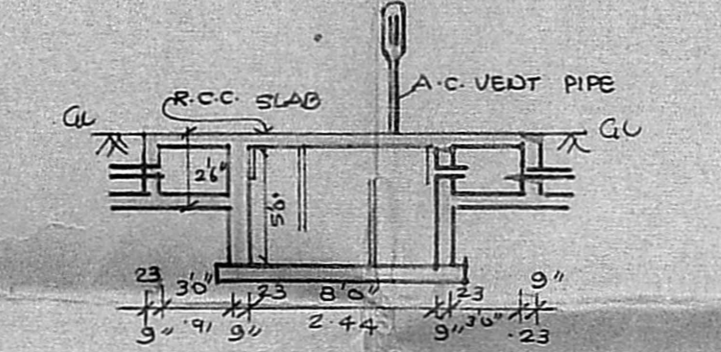

SECTION OF SEPTIC TANK

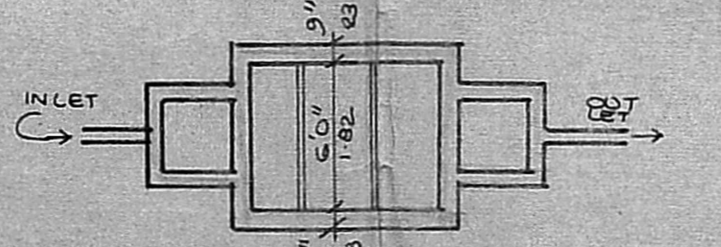

PLAN 1"=8'0"

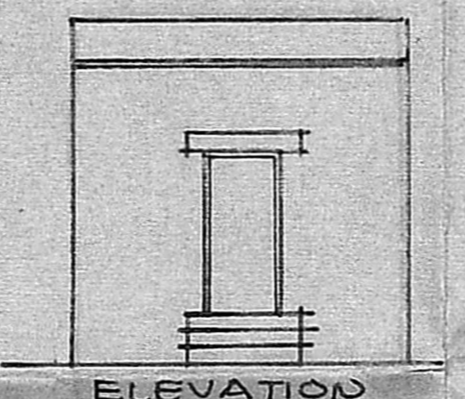

ELEVATION

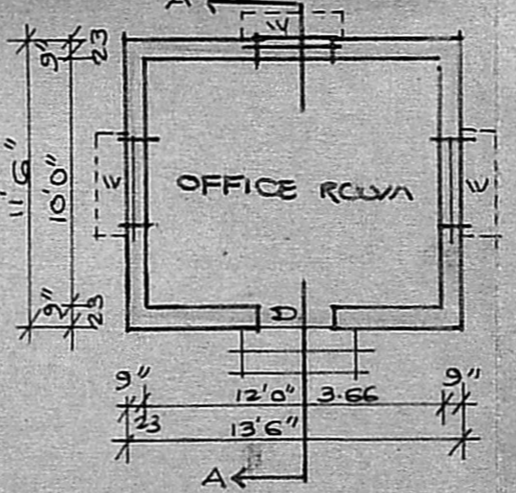

PLAN OF OFFICE ROOM 1"=8'0"

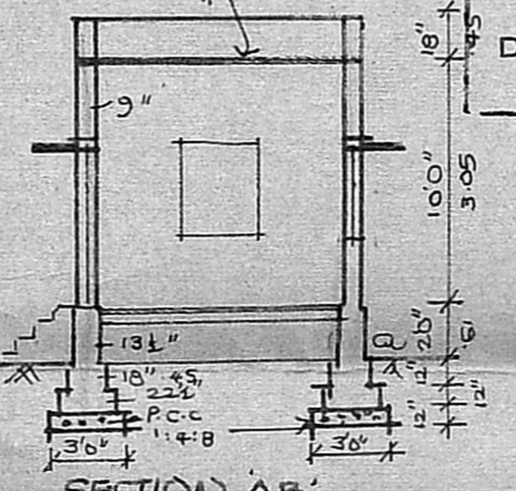

SECTION AB'

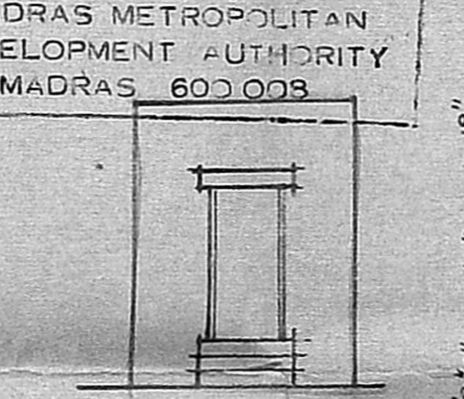

ELEVATION

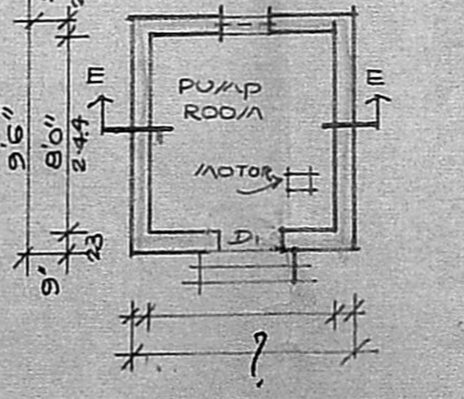

PLAN OF PUMP ROOM 1"=8'0"

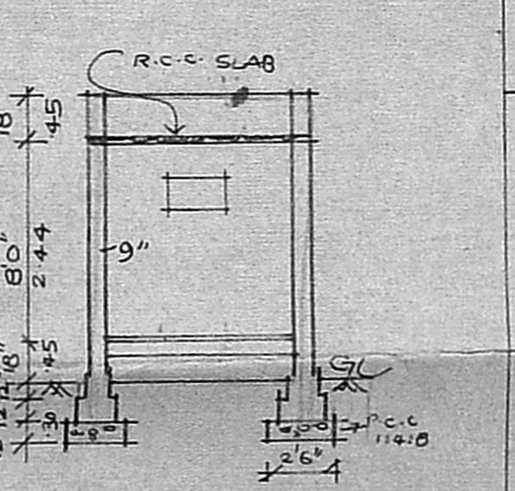

SECTION EE'

PLAN SHOWING THE PROPOSED
BRICK CHAMBER AT
S.NO. 102/1A, 102/3A 1 PT. & 102/2B OF
V.NO. 23 NOCHIMEDU

TALUK : SRIPERUMBUDUR
DISTRICT : CHENGLEPUT

SCHEDULE OF JOINERY

D	DOOR	3'0" x 6'6"	91 x 191
D1	DOOR	2'6" x 6'6"	76 x 191
W	WINDOW	3'0" x 4'0"	91 x 112
V	VENTILATOR	2'6" x 1'6"	76 x 45

REFERENCE

PLOT AREA : 3.50 ACRES (14527.73 M²)

PLINTH AREA:

PROPOSAL:

ROAD:

SITE BOUNDARY:

NOTE:
5 H.P. MOTOR FOR WATER SUPPLY.

FOR PRAKASH BRICK INDUSTRIES,
OWNER:

K. VENUGOPAL
A.E.E (Retd)
CONSULTING CIVIL ENGINEER
LICENSE SURVEYOR CLASS I
CORPORATION OF MADRAS
LICENSED 3, NEELAKANDAN STREET
NUNGAMBAKKAM (LAKE AREA)
MADRAS-600 034